

# *Burlesque Rondo*

*for*

*Brass Band*

*(Original for Brass Ensemble)*

by

Guillaume Vissac

## Instrumentation

Soprano Cornet

Solo Cornet

Repiano Cornet

2<sup>nd</sup> Cornet

3<sup>rd</sup> Cornet

Flugelhorn

Solo Horn

1<sup>st</sup> Horn

2<sup>nd</sup> Horn

1<sup>st</sup> Baritone

2<sup>nd</sup> Baritone

1<sup>st</sup> Trombone

2<sup>nd</sup> Trombone

Bass Trombone

Bb Euphonium

Eb Bass

Bb Bass

Timpani

Mallets (Glockenspiel & Xylophone)

Percussion 1-3 (Cymbals, Snare Drum, Bass Drum & Triangle)

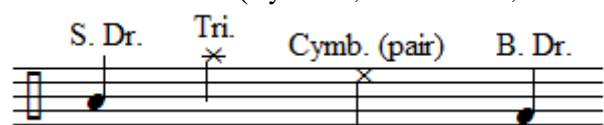

# Burlesque Rondo for Brass Band

Guillaume Vissac

Lively ♩ = 110

Soprano Cornet

Solo Cornet

Repiano Cornet

2nd Cornet

3rd Cornet

Flugelhorn

Solo Horn

1st Horn

2nd Horn

1st Baritone

2nd Baritone

1st Trombone  
*in C*

2nd Trombone  
*in C*

Bass Trombone

B♭ Euphonium

E♭ Bass  
*in C*

B♭ Bass  
*in C*

Timpani

Mallets

Percussion 1-3

*f*

*f*

*f*

*f*

*f*

*f*

*f*

*f*

*f*

*f*

*f*

*f*

*f*

*f*

*f*

*f*

Glock.

Cymb.

B. Dr.

Burlesque Rondo

10

E♭ Cnt. *mf*

S. Cnt. *mf*

Rpn. Cnt. *mf*

2nd Cnt. *p* *mf*

3rd Cnt. *p* *mf*

Fgl. *mf*

S. Hn. *p* *mp* *mf*

1st Hn. *p* *mp* *mf*

2nd Hn. *p* *mp* *mf*

1st Btn. *mf*

2nd Btn.

1st Tbn. *mf*

2nd Tbn.

B. Tbn.

B♭ Euph. *mf*

E♭ Bs.

B♭ Bs.

Timp. *mp* *mf*

Mal. *mf* Xylo.

Perc. 1-3 *p* *mf* etc. S. Dr.

Burlesque Rondo

Light Waltz  $\text{♩} = 70$

18

E♭ Cnt.

S. Cnt.

Rpn. Cnt.

2nd Cnt.

3rd Cnt.

*p*

Light Waltz  $\text{♩} = 70$

18

Fgl.

S. Hn.

1st Hn.

2nd Hn.

*p*

Light Waltz  $\text{♩} = 70$

18

1st Btn.

2nd Btn.

*mp*

Light Waltz  $\text{♩} = 70$

18

1st Tbn.

2nd Tbn.

B. Tbn.

Light Waltz  $\text{♩} = 70$

18

B♭ Euph.

E♭ Bs.

B♭ Bs.

*mp*

Light Waltz  $\text{♩} = 70$

18

Timp.

Mal.

Perc. 1-3

*p*

Tri.

Burlesque Rondo

28

E♭ Cnt.

S. Cnt.

Rpn. Cnt.

2nd Cnt.

3rd Cnt.

Fgl.

S. Hn.

1st Hn.

2nd Hn.

1st Btn.

2nd Btn.

1st Tbn.

2nd Tbn.

B. Tbn.

B♭ Euph.

E♭ Bs.

B♭ Bs.

Timp.

Mal.

Perc. 1-3

*p*

*cresc.*

*mf*

Glock.

*p* *cresc.* *mf*

*p*

etc.

Burlesque Rondo

37 Lively  $\text{♩} = 110$

E♭ Cnt.

S. Cnt.

Rpn. Cnt.

2nd Cnt.

3rd Cnt.

Fgl.

S. Hn.

1st Hn.

2nd Hn.

1st Btn.

2nd Btn.

1st Tbn.

2nd Tbn.

B. Tbn.

B♭ Euph.

E♭ Bs.

B♭ Bs.

37 Lively  $\text{♩} = 110$

Timp.

Mal.

Perc. 1-3

Burlesque Rondo

45

E♭ Cnt. *mf*

S. Cnt. *mf*

Rpn. Cnt. *mf*

2nd Cnt. *mf*

3rd Cnt. *mf*

Fgl. *mf*

S. Hn. *mp* *mf*

1st Hn. *mp* *mf*

2nd Hn. *mp* *mf*

1st Btn. *mf*

2nd Btn. *mf*

1st Tbn. *mf*

2nd Tbn. *mf*

B. Tbn. *mf*

B♭ Euph. *mf*

E♭ Bs. *mf*

B♭ Bs. *mf*

Timp. *mp* *mf*

Mal. *mf* Xylo.

Perc. 1-3 *p* *mf* S. Dr. B. Dr. *mp* etc.

Burlesque Rondo

53 Calm ♩ = 110

E♭ Cnt.

S. Cnt.

Rpn. Cnt.

2nd Cnt.

3rd Cnt.

Fgl.

S. Hn.

1st Hn.

2nd Hn.

1st Btn.

2nd Btn.

1st Tbn.

2nd Tbn.

B. Tbn.

B♭ Euph.

E♭ Bs.

B♭ Bs.

Timp.

Mal.

Perc. 1-3

*p*

*pp*

*mp*

*p*

*pp*

*p*

*pp*

*p*

*pp*

*p*

*pp*

*p*

*pp*

*p*

*pp*

Tri.

S. Dr.

B. Dr.

Burlesque Rondo

Burlesque Rondo

67 Lively  $\text{♩} = 110$

E♭ Cnt.

S. Cnt.

Rpn. Cnt.

2nd Cnt.

3rd Cnt.

Fgl.

S. Hn.

1st Hn.

2nd Hn.

1st Btn.

2nd Btn.

1st Tbn.

2nd Tbn.

B. Tbn.

B♭ Euph.

E♭ Bs.

B♭ Bs.

67 Lively  $\text{♩} = 110$

Timp.

Mal.

B. Dr.

Perc. 1-3

*p*

*p*

*p*

*p*

*p*

*p*

*p*

*p*

*p*

*p*

*p*

*p*

*p*

*p*

*p*

*p*

*p*

*p*

*pp*

Burlesque Rondo

75

E♭ Cnt. *mf*

S. Cnt. *mf*

Rpn. Cnt. *mf*

2nd Cnt. *mf*

3rd Cnt. *mf*

Fgl. *mf*

S. Hn. *mp* *mf*

1st Hn. *mp* *mf*

2nd Hn. *mp* *mf*

1st Btn. *mf*

2nd Btn. *mf*

1st Tbn. *mf*

2nd Tbn. *mf*

B. Tbn. *mf*

B♭ Euph. *mf*

E♭ Bs. *mf*

B♭ Bs. *mf*

Timp. *mp* *mf*

Mal. *mf* Xylo.

Perc. 1-3 *p* *mp* S. Dr. *mf* *mf*

etc.